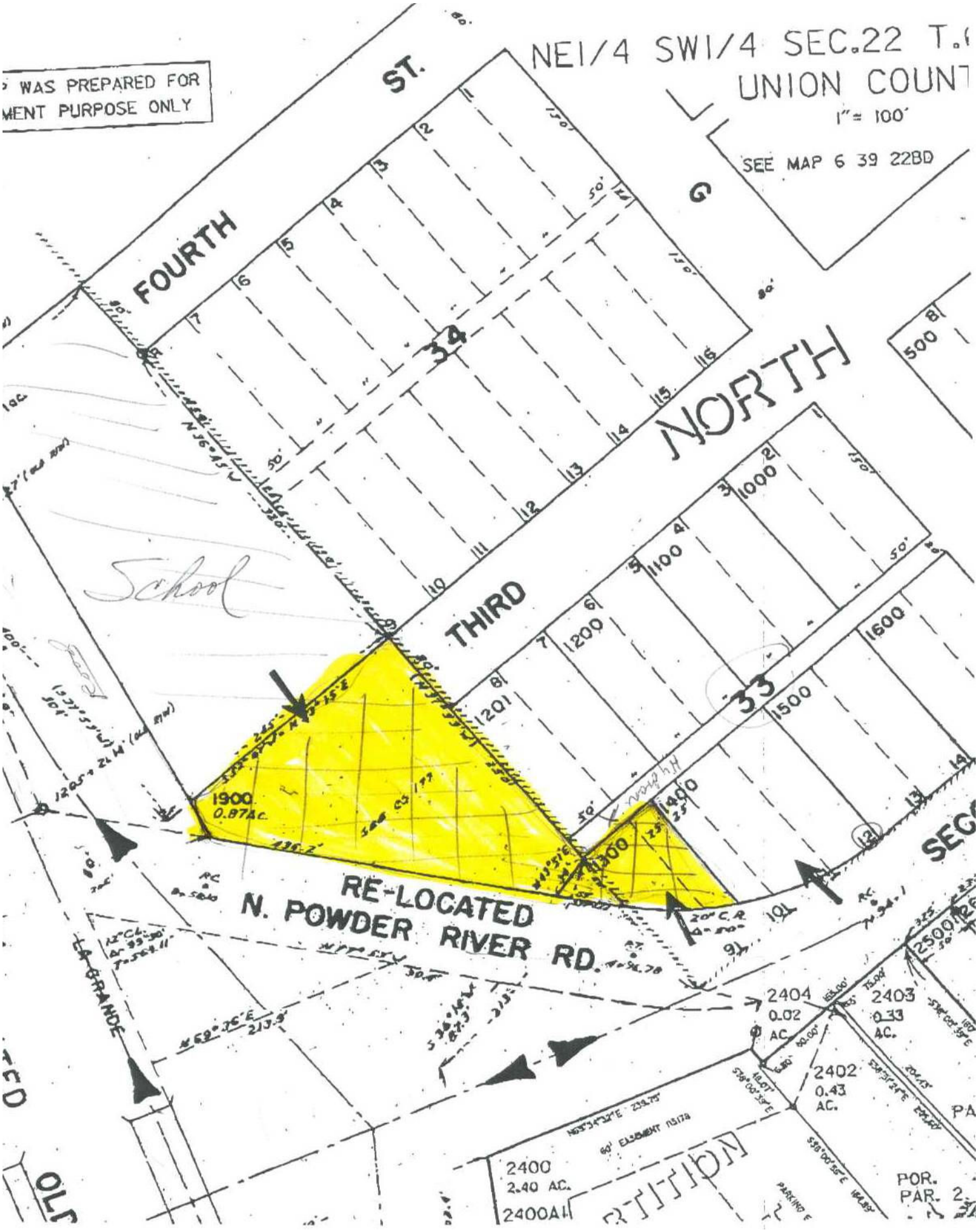
WAS PREPARED FOR
MENT PURPOSE ONLY
NE1/4 SW1/4 SEC.22 T.
UNION COUNT
1" = 100'
SEE MAP 6 39 22BD
FOURTH ST.
G
34
NORTH
THIRD
School
33
1900
0.87AC.
RE-LOCATED
N. POWDER RIVER RD.
2404
0.02
AC.
2403
0.33
AC.
2402
0.43
AC.
2400
2.40 AC.
2400A1
POR.
PAR. 2